IMPORTANT

1. DO NOT SCALE FROM THIS DRAWING.
2. WORK ONLY FROM FIGURED DIMENSIONS.
3. ALL ERRORS & OMISSIONS TO BE REPORTED TO THE ARCHITECT.
4. THIS DRAWING IS TO BE READ IN CONJUNCTION WITH ALL OTHER DRAWINGS.
5. IF UNSURE- CONTACT THE ARCHITECT

NOTES

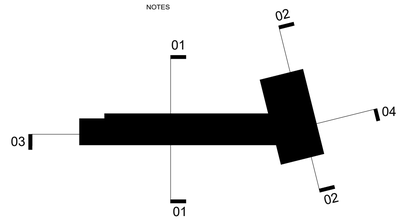

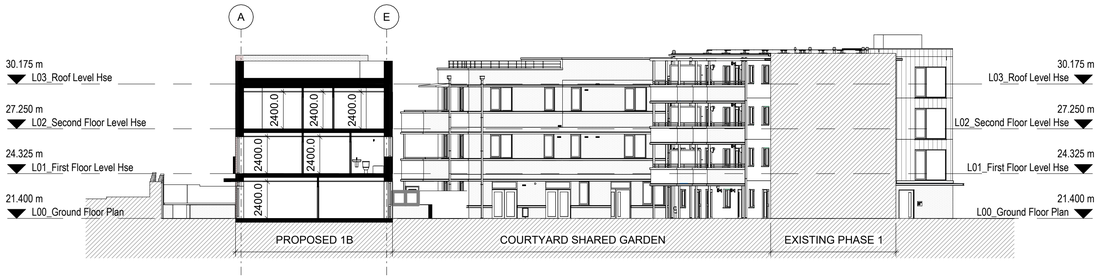

1 Section 1
1 : 200

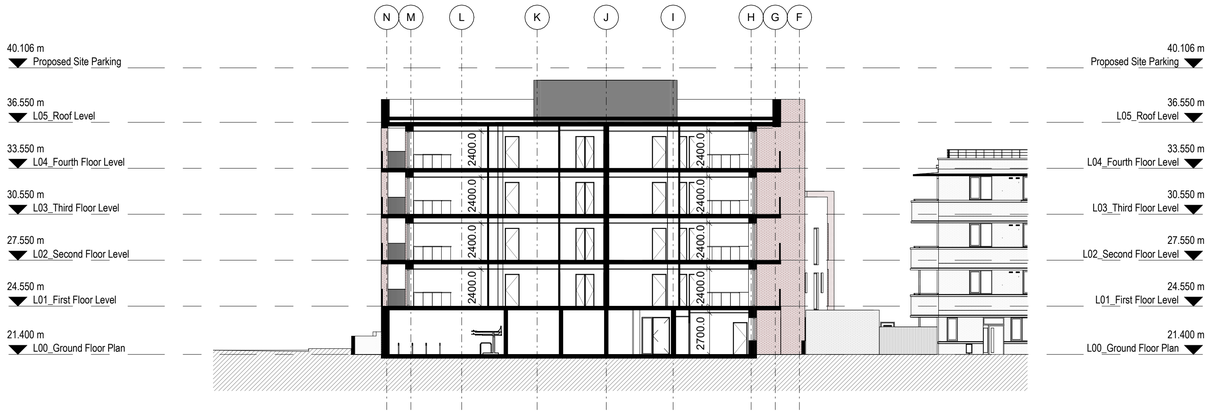

2 Section 2
1 : 200

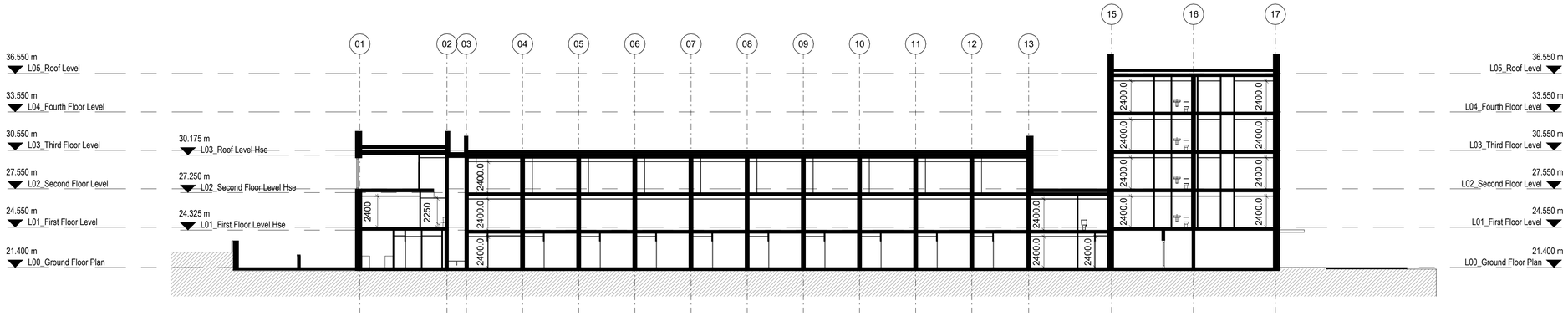

3 Section 3
1 : 200

4 Section 4
1 : 200

Ver	Date	Revision Description
1	01.10.2025	Part 8
0	17.06.2025	Pre Part 8

CONSULTANT

CLIENT

Dublin City Council
Comhairle Cathrach Bhaile Atha Cliath
HOUSING & COMMUNITY SERVICES, CIVIC OFFICES, WOOD QUAY, DUBLIN 8, IRELAND
www.dublincity.ie T. +353 (0)1 222 3526 F. +353 (0)1 222 2084

PROJECT LEAD

RANNOG AILTIRE NA CATHRACH
CITY ARCHITECTS DIVISION
CITY ARCHITECTS DIVISION, CIVIC OFFICES, WOOD QUAY, DUBLIN 8, IRELAND
www.dublincity.ie T. +353 (0)1 222 3526 F. +353 (0)1 222 2084

PROJECT

1B Dolphin's House Estate

DESIGNED BY: DCC
APPROVED BY: DCC
DRAWN/ CHECKED BY: DCC
SCALE (A1): 1 : 200
PURPOSE: P3
REVISION: 1

CODE: P3
SUITABILITY DESCRIPTION: PLANNING

DRAWING DESCRIPTION
Location: Dolphin House Estate, Dublin 8
Spatial Zone: Dolphin 1B -
Sheet Name: Proposed Sections

DRAWING NUMBER
DMP-1B-ZZZ-DR-DCC-AR-3001