ISO A1 594mm x 841mm

Approved: LS

Checked: LS

Designer: KM

Project Management Initials:

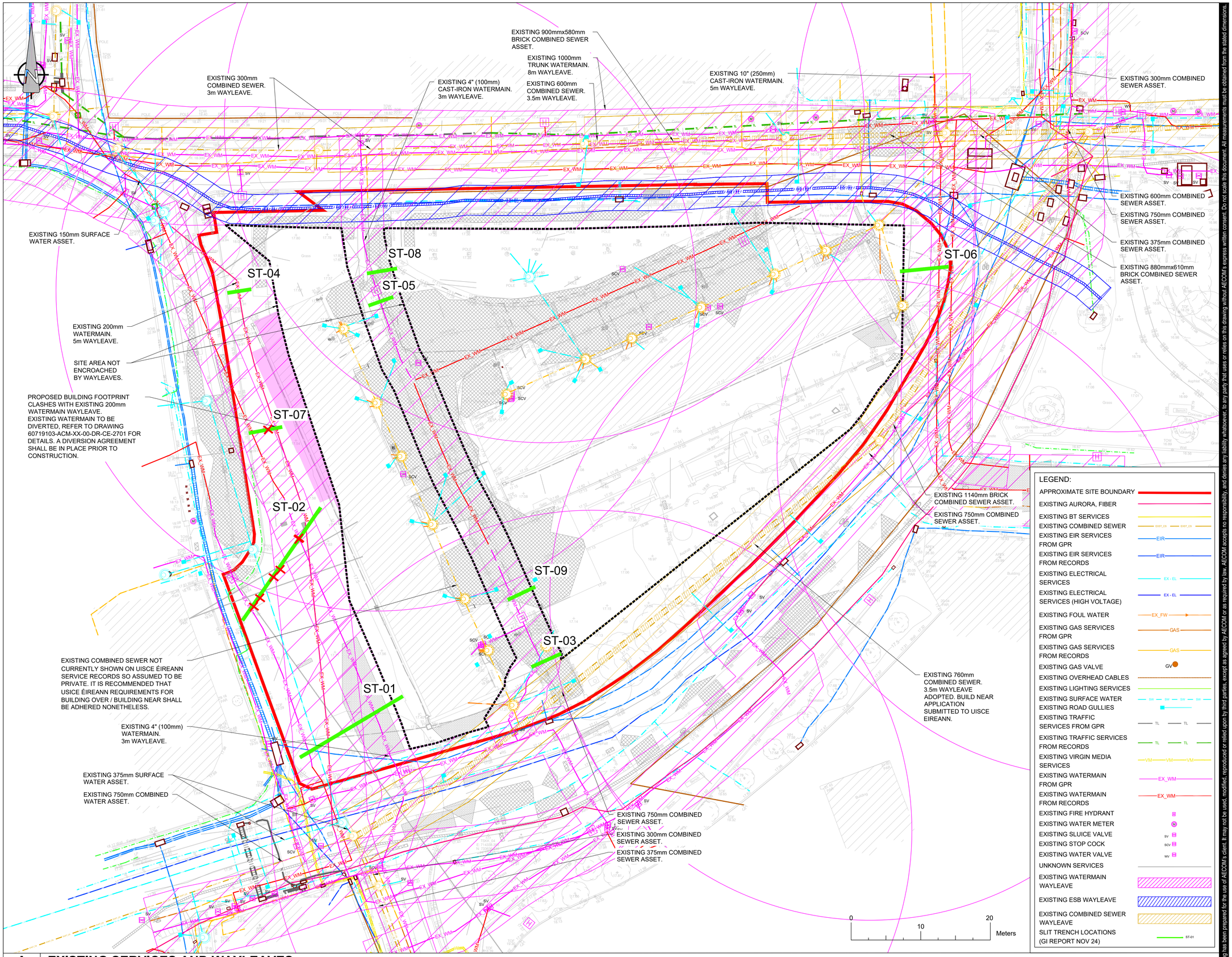

A EXISTING SERVICES AND WAYLEAVES

0130

Scale: 1:250

ORDNANCE SURVEY IRELAND LICENCE NO **CYAL50317588**
©ORDNANCE SURVEY IRELAND / GOVERNMENT OF IRELAND

This drawing has been prepared for the use of AECOM's client. It may not be used, modified, reproduced or relied upon by third parties, except as agreed by AECOM or as required by law. AECOM accepts no responsibility, and denies any liability whatsoever, to any party that uses or relies on this drawing without AECOM's express written consent. Do not scale this document. All measurements must be obtained from the stated dimensions.

AECOM

PROJECT

SCHOOL STREET,
DUBLIN 8

CLIENT

DUBLIN CITY COUNCIL

CONSULTANT

AECOM
4th Floor Adelphi Plaza,
George's Street Upper,
Dun Laoghaire,
Co Dublin
Tel:+353 (0)1 6966220
www.aecom.com

NOTES

1. THIS DRAWING IS TO BE READ IN CONJUNCTION WITH ALL OTHER RELEVANT ARCHITECTURAL AND ENGINEERING DRAWINGS, ANY DISCREPANCIES, ERRORS OR OMISSIONS TO BE BROUGHT TO THE ATTENTION OF THE DESIGNER.
2. ALL DIMENSIONS TO BE CHECKED BY THE CONTRACTOR ON SITE PRIOR TO COMMENCEMENT OF WORKS.
3. AECOM LIMITED TO BE INFORMED BY THE CONTRACTOR OF ANY DISCREPANCIES PRIOR TO THE COMMENCEMENT OF WORKS ON SITE.
4. DIMENSIONS OF ALL BOUNDARIES AND ADJOINING ROADS TO BE CHECKED ON SITE PRIOR TO COMMENCEMENT OF WORKS.
5. DO NOT SCALE. ALL MEASUREMENTS AND COORDINATES TO BE CHECKED ON SITE.
6. THE DEVELOPMENT SHALL HAVE A BULK WATER METER (EXACT LOCATION TO BE AGREED WITH IRISH WATER) IN ACCORDANCE WITH IRISH WATER CODE OF PRACTICE SECTION 3.15.4.
7. ALL PROPERTIES SHALL HAVE METERS INSTALLED INTERNALLY WITHIN THE PREMISES IN ACCORDANCE WITH THE BUILDING CONTROL AUTHORITY'S REQUIREMENTS AND SUBJECT TO REVIEW BY IRISH WATER AS PER IRISH WATER CODE OF PRACTICE FOR WATER INFRASTRUCTURE SECTION 3.15.2.
8. ALL PROPOSED WATERMAIN PIPEWORK TO BE HDPE WITH MINIMUM PE80 RATING IN ACCORDANCE WITH IRISH WATER CODE OF PRACTICE FOR WATER INFRASTRUCTURE.
9. THE MINIMUM PIPE DIAMETER PROPOSED IS 100mm.
10. ALL WATERMAINS WILL HAVE A MINIMUM COVER OF 900mm. ALL SERVICE PIPES CONNECTING PROPERTIES WILL HAVE MINIMUM COVER OF 750mm.
11. HYDRANTS SHALL BE DOUBLE FLANGED DRILLED TO PN16 AND SHALL COMPLY WITH BS EN 14339, IS EN 1074 PART 6 AND 135 750. REFER TO IRISH WATER CODE OF PRACTICE FOR WATER INFRASTRUCTURE SECTION 3.16.5.
12. SLUICE VALVES HAVE BEEM PROVIDED SO THAT INDIVIDUAL SECTIONS CAN BE ISOLATED & WILL COMPLY TO BS 5163. THE DEPTH OF THE SLUICE VALVE SPINDLE CAP BELOW FINISHED GROUND WILL NOT EXCEED 300mm.
13. ALL WATERMAIN DETAILS TO BE IN ACCORDANCE WITH THE IRISH WATER INFRASTRUCTURE STANDARD DETAILS AND CODE OF PRACTICE FOR WATER INFRASTRUCTURE.
14. PROPOSED COMMERCIAL UNITS TO BE SERVED BY A PRIVATE SERVICE CONNECTION AND BULK FLOW METER IN ACCORDANCE WITH STD-W-26 AND SECTION 3.15.3 OF THE IRISH WATER CODE OF PRACTICE.

AECOM
PLANNING

ISSUE/REVISION

I/R	DATE	DESCRIPTION
2	29.01.2025	ISSUED FOR PLANNING
1	08.01.2025	ISSUED FOR PLANNING
0	24.06.2024	STAGE 2A ISSUE

PROJECT NUMBER

60719103

SUITABILITY STATUS

S4 - ISSUED FOR PLANNING

SHEET TITLE

EXISTING SERVICES AND WAYLEAVES

SHEET NUMBER

60719103-ACM-XX-00-DR-CE-0130

Last saved by: HURDA(2025-01-29) Last Plotted: 2025-01-29
Filename: C:\USERS\HURDA\AECOM\DCC SCHOOL STREET - GENERAL\900_CAD_GIS\910_CAD\904_CE\01_WIP\02_SHEETS\STAGE 2B\60719103-ACM-XX-00-DR-CE-00-0130.DWG

Printed on ___% Post-Consumer Recycled Content Paper